

ALTO

LEVY

QUINTESCENCE

Solo
unis

mp

9

17

25

33

41

Quint. METAL

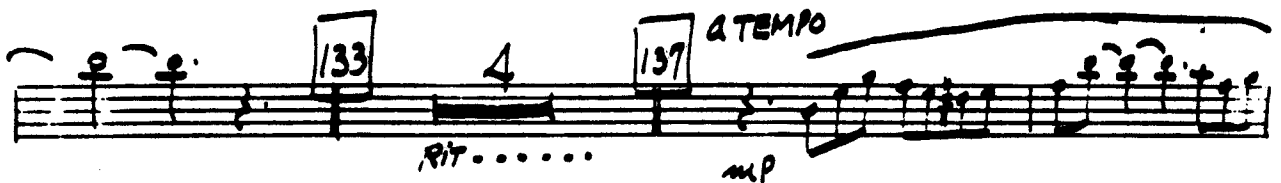
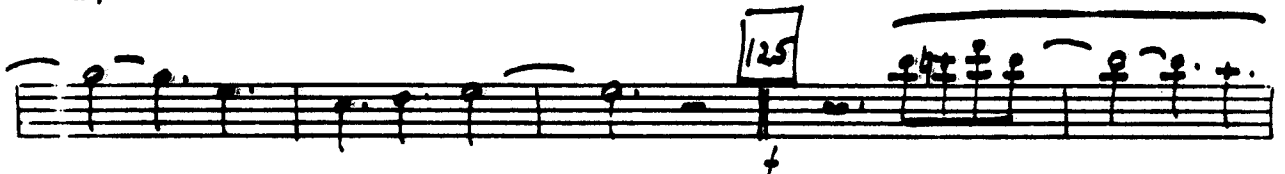

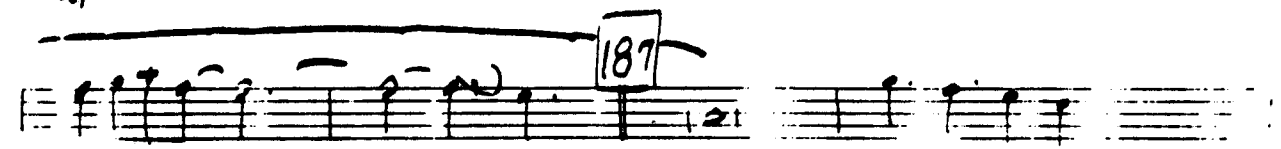
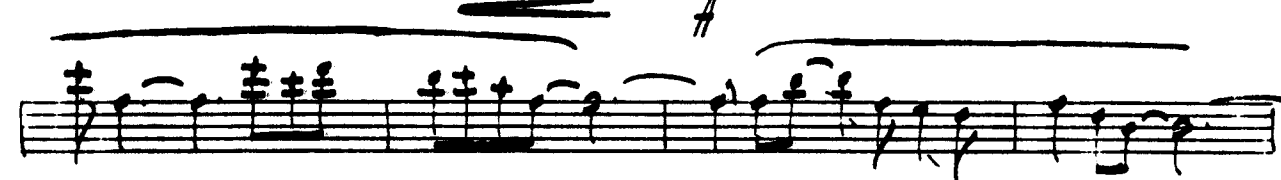

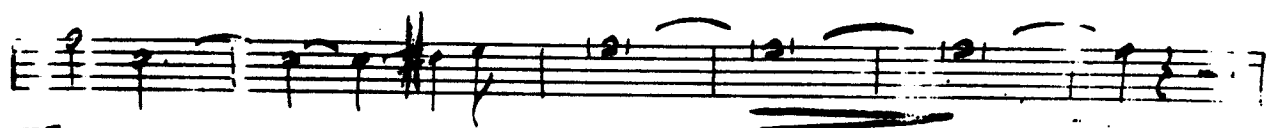

195

203

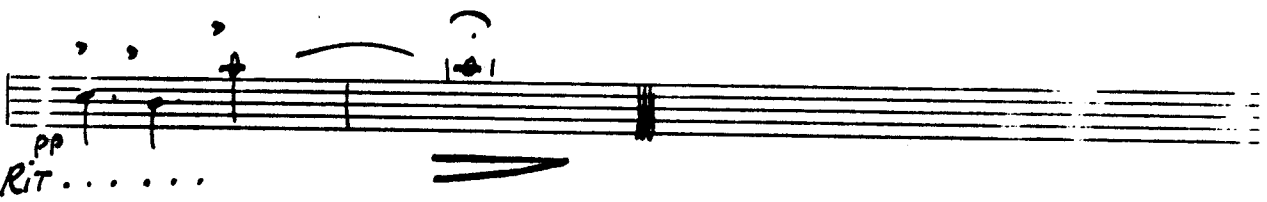

pp
Rit.....

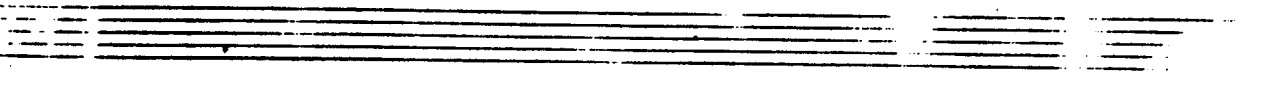
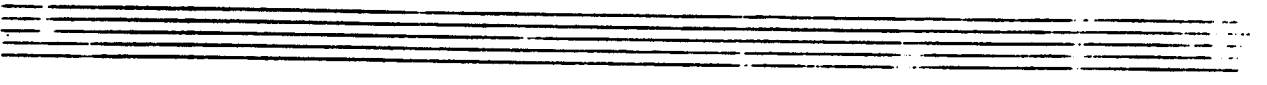
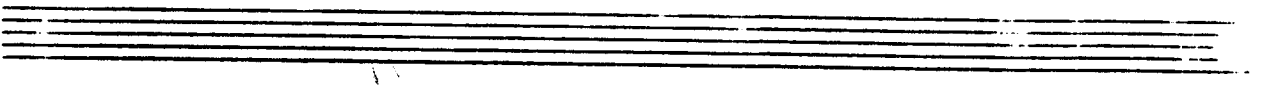
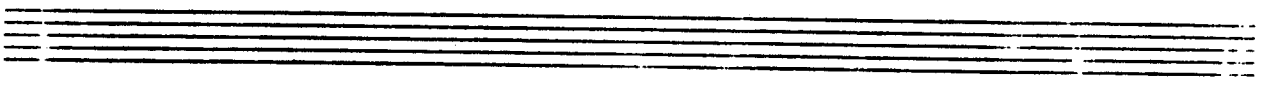
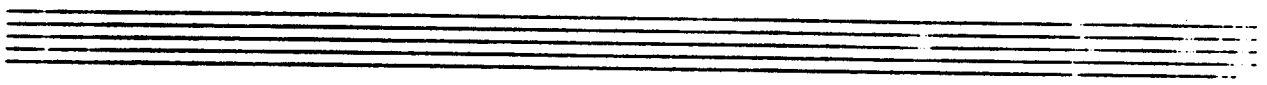
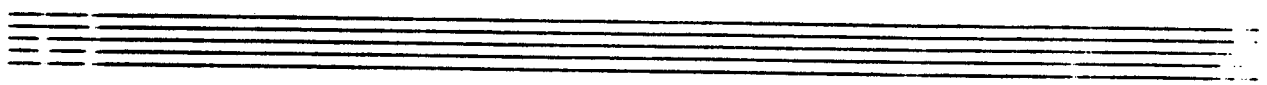

Alto II

81

Quintessence

b. for Tenor I

alt Sub. for Ten. I "Quintescence"

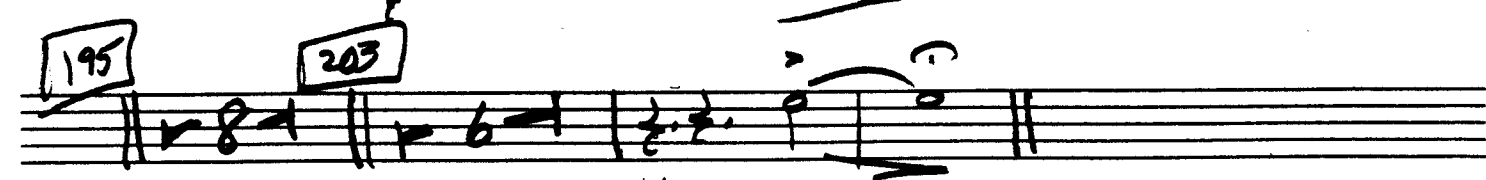
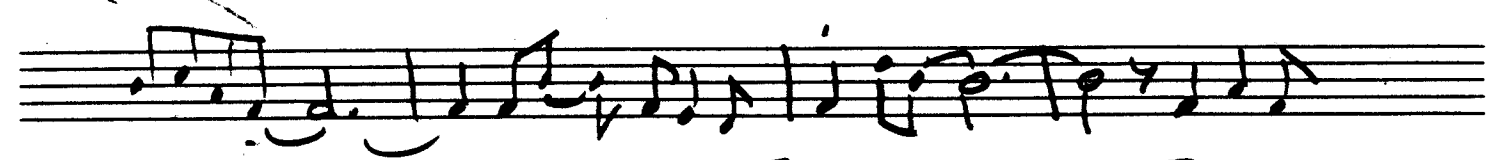
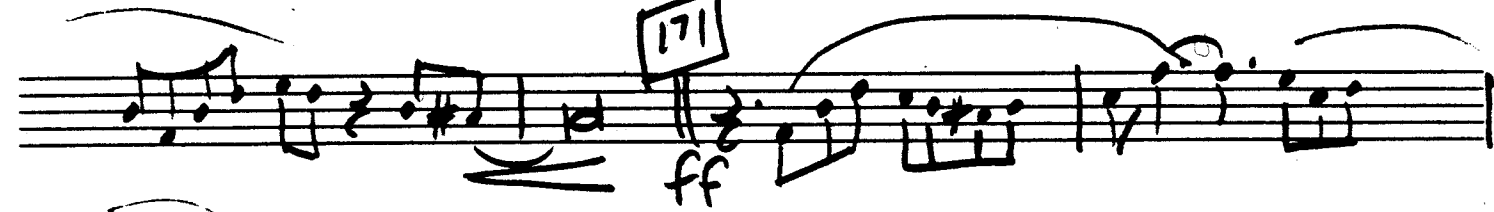
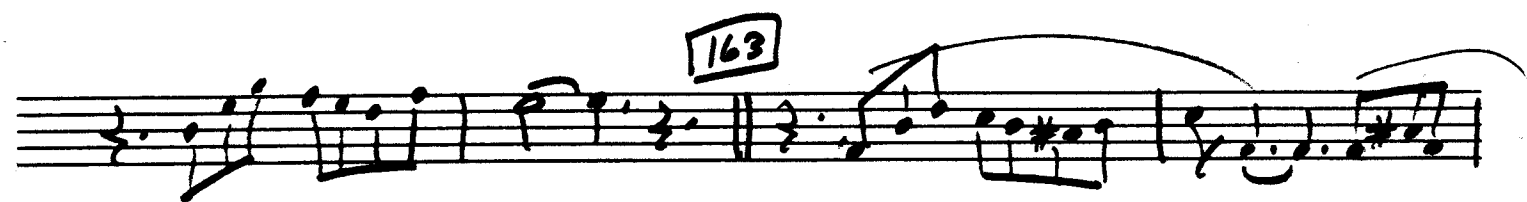

Rit. pp

TENOR II

LEWY

QUINTESCENCE

65 *TO CRESC*

69

77 85 *mp*

93 *unis*

101 107 *mp*

117

101

125

153

4

137

UNISON.

Rit.....

mp

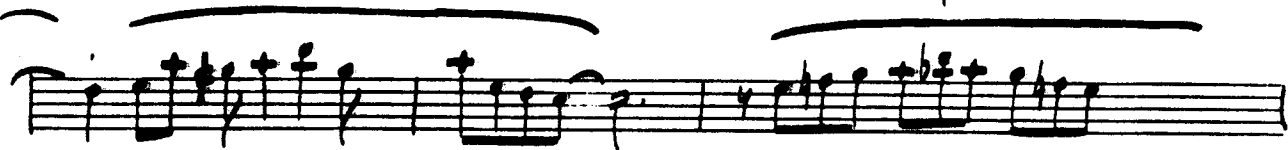
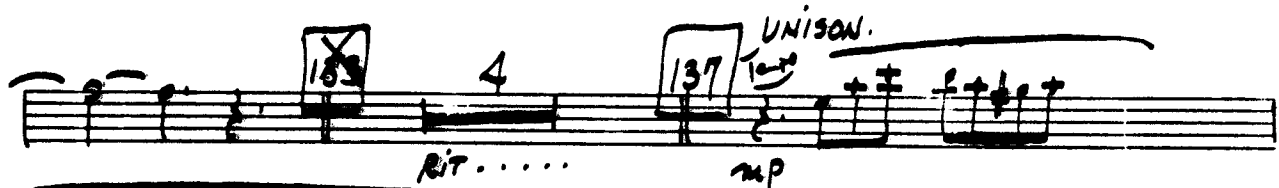

145

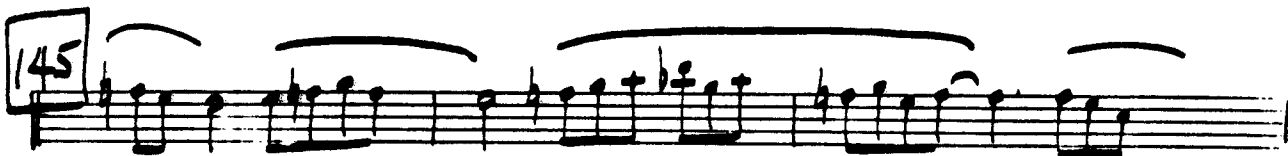

155

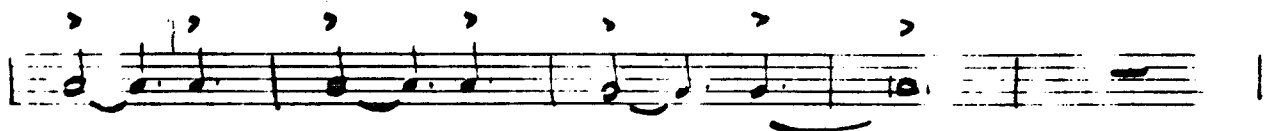

Empty musical staff.

Empty musical staff.

Empty musical staff.

Sat. for BARI. I

Tenor II

81 Quintessence

85

93

101

109

mp

117

125

133

Rit

137

A tempo

mp

145

mf

sub. for Bari I
Tenor II

Quintecime

BARI II

LENY

QUINTESCENCE

57

65

TO CRISC

69

77

6

85

mp

93

4

101

7

109

mp

Soli

F T

TRPT I

LEVY

QUINTESCENCE

8 9 17 25 UNIS
33
41 49 7 UNIS
57
65
69 CRASC...
#

2/4

179

7

187

8

195

UNIS

LEGATO

p

181

203

8

TRPT II

LEVY

QUINTESCENCE

5 8 9 8 17 8 25 VUIS.

6 41 8 49 7 VUIS

57

65

69 CRASC.....

77 6 85 8

93 UNIS p

101 7

109 8 117 7 125 f

133

137 ATEMPO Rit. 145 10 155 8

163 f

35

171

179

195

unis

203

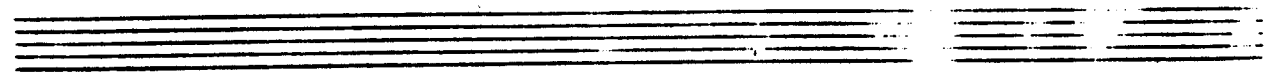
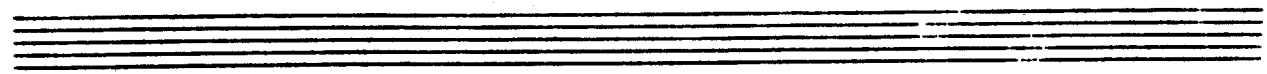
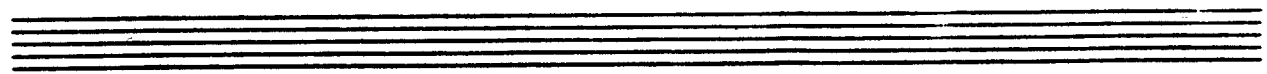
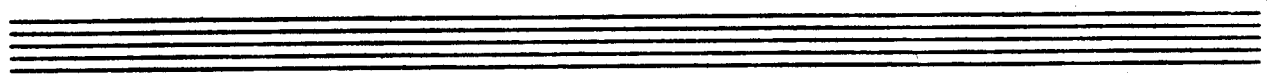
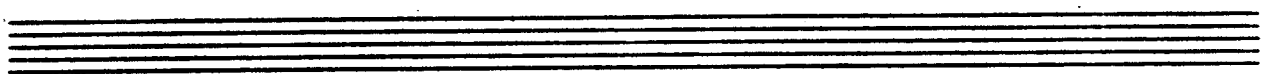
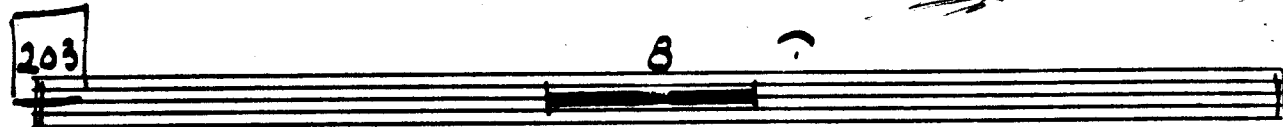

TRPT III

LEWY

QUINTESCENCE

8 9 8 17 8 25 UNIS

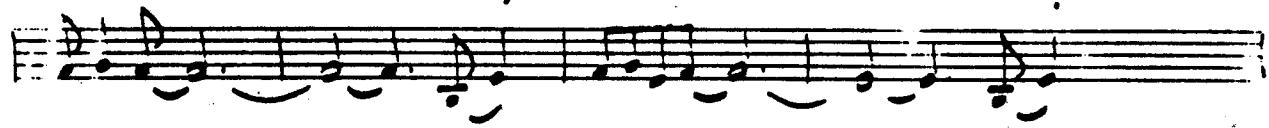

33

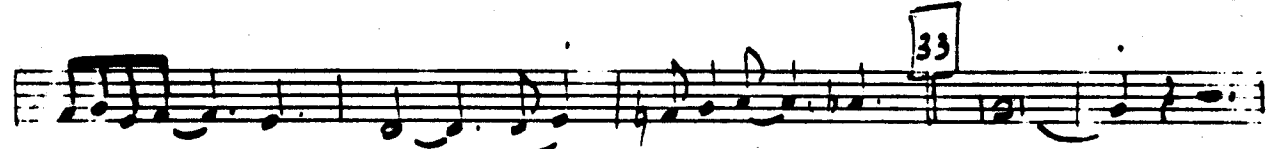

6 41 8 44 7 UNIS

57

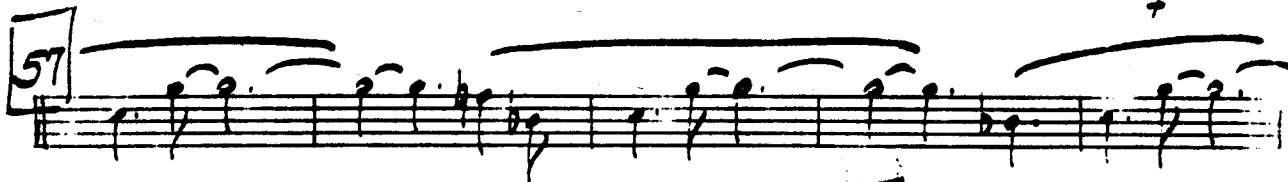

65

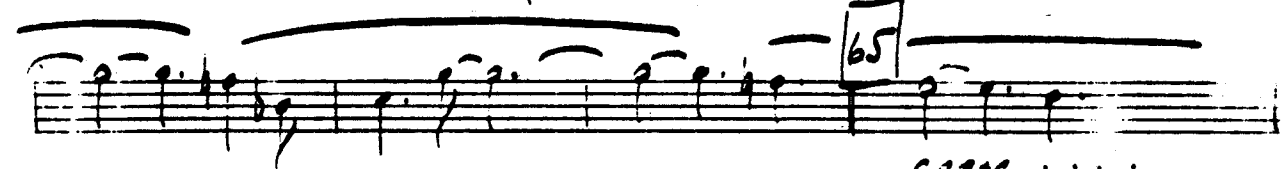

69 CRESC

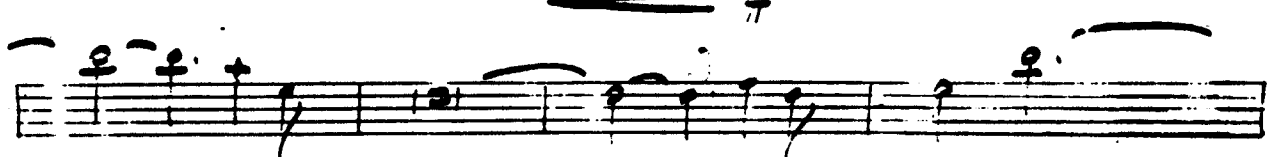

77

6 85 8 93 wis
p

101 7 109 8 117 7

125
f

133

137 8

145 rit.....
mf

155

TRPT II

LEW

QUINTESCENCE

5 8 9 8 17 8 25 unis

33

6 41 8 49 7

57 f

65 Big

69 Cresc

163

171

COOK!

179

187

195

p

203

An empty musical staff.

An empty musical staff.

TRPT II

LEWY

QUINTESCENCE

FLUGEL soli unis

41

77 Solo

CMA7 Bmi7 E7 Ami7

D7

85 GMA7 F#mi7 B7

EMA7 A7 2

93 Emi7 A#

Emi7 A7 C Ami7 Dmi7 Dmi7 E7

101 CMA7 Bmi7(b5) E7(#9) Ami7(b5) D7(#9)

Gmi7 Gmi7 C7

109 BMA7 EMA7

BMA7 AMA7 A7 117 DMA7

GMA7 DMA7 CMA7

125 FMA7 BbMA7 FMA7

BbMA7 133 AMi7 D7

137 8 145 10 155 4

Rit

163

171

179 Soli

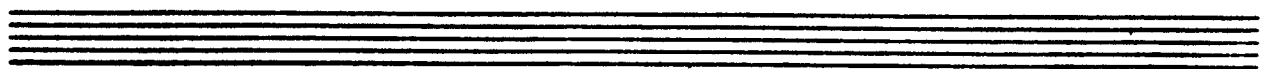
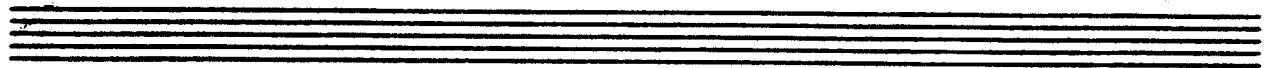
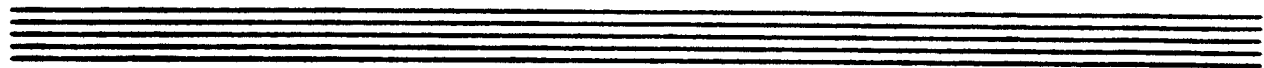
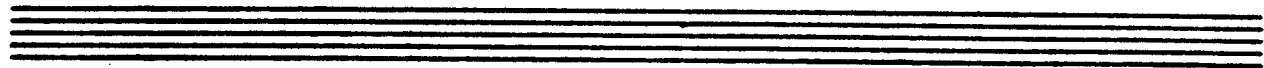
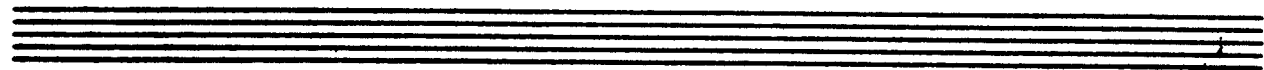
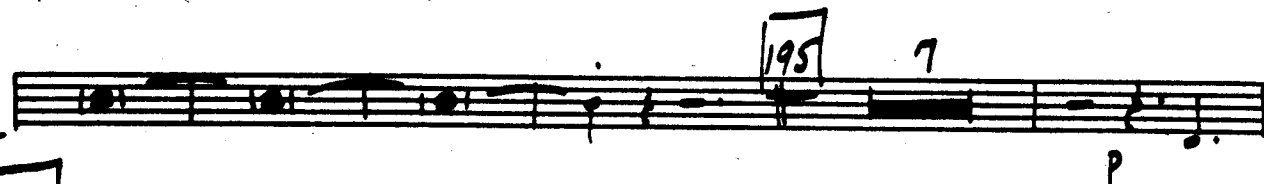
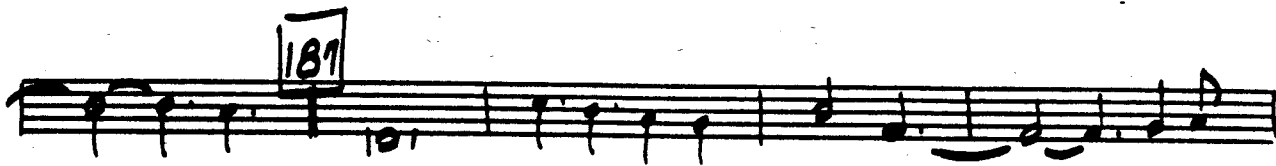
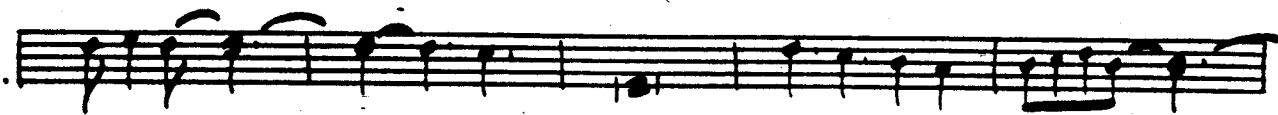

TROM I

LEVY

QUINTESCENCE

6

9

mf

17

25

p

33

41

mp

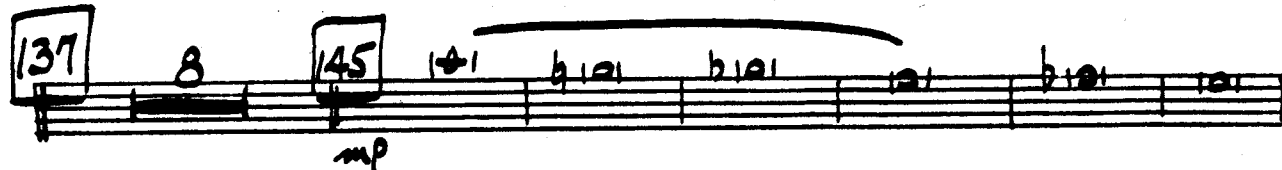

pp Rit

Empty musical staff 9.

Empty musical staff 10.

TROM II

LEVY

QUINTESCENCE

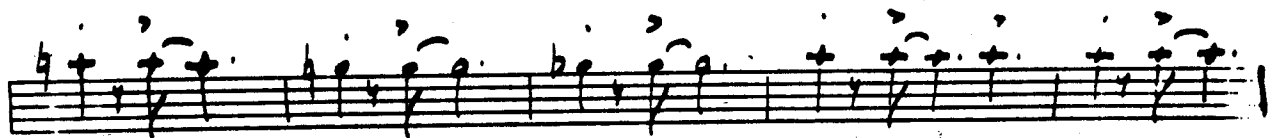

109

125

133

RIT

137

8

145

155

163

Empty musical staff 7.

Empty musical staff 8.

Empty musical staff 9.

Empty musical staff 10.

UNIS

cresc.....

101

117

125

133

137

8

145

155

Empty musical staff.

Empty musical staff.

TROM II

LEWY

QUINTESCENCE

6

mf

9

17

25

33

41

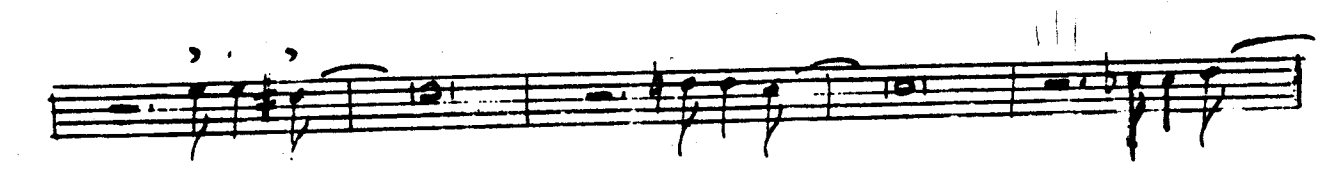
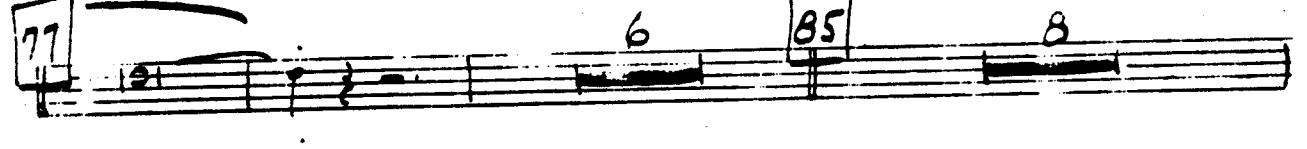
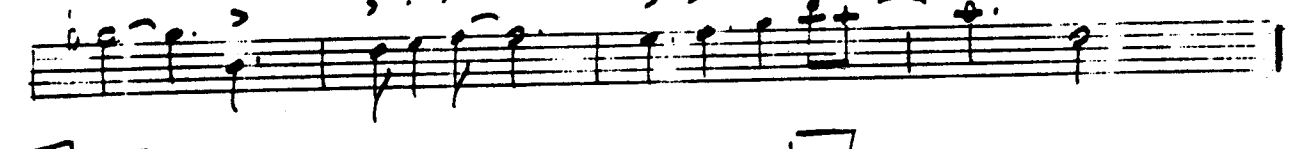
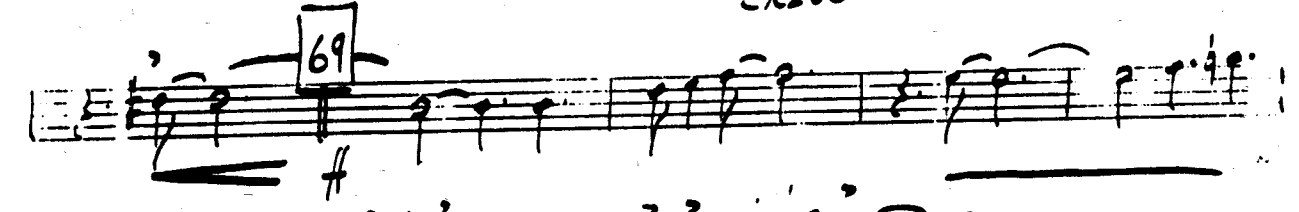
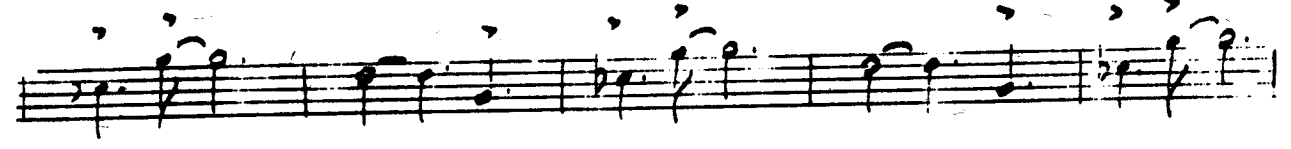
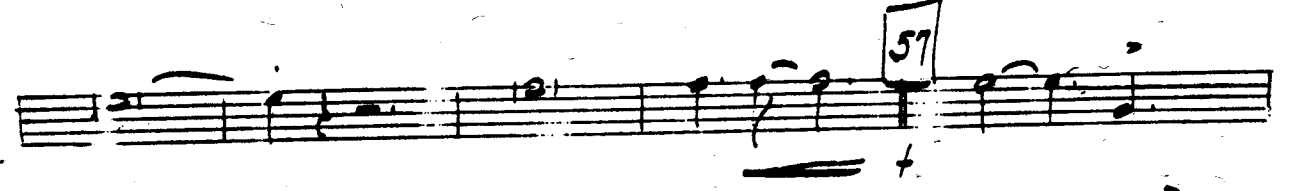
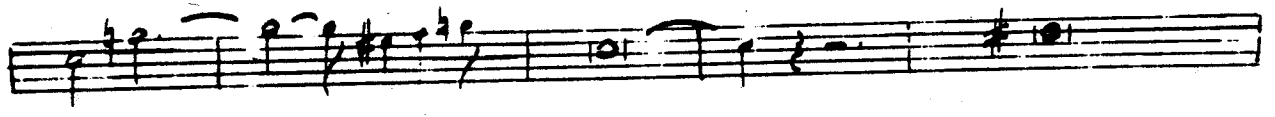

109

117

125

133

Rit

137 8 145

155

163

171

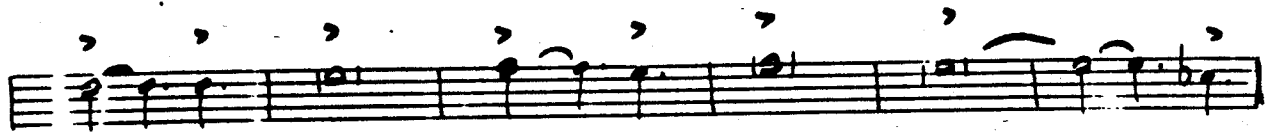

179

7

187

4

mp

195

p

203

p

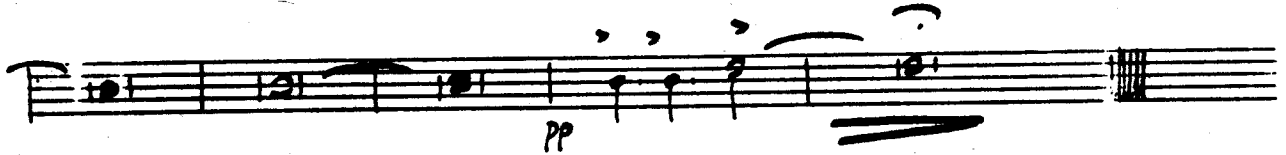

pp

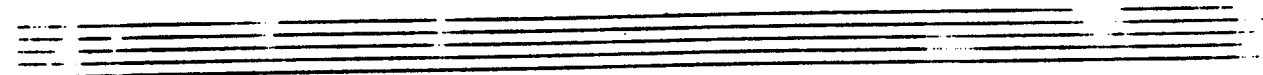
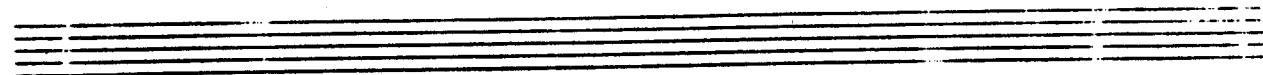
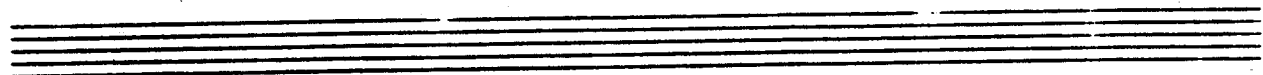
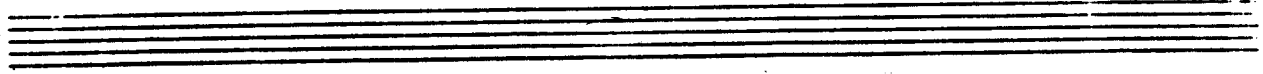
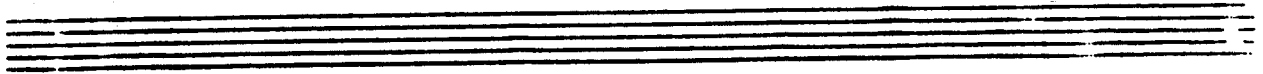

TROM I

LEWY

QUINTESCENCE

6 9 25 33 41

117 *mf*

125

133 *RIT*

137 8 145 *mp*

155

163

171

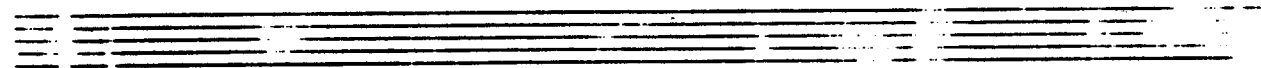
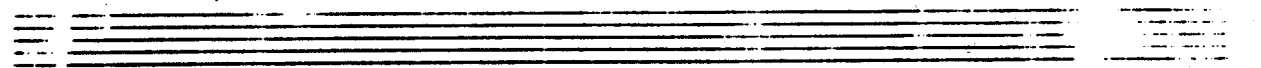
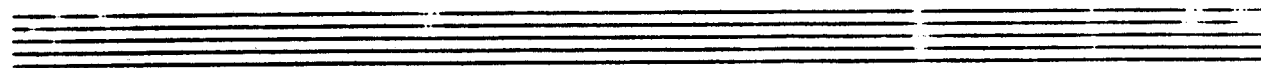
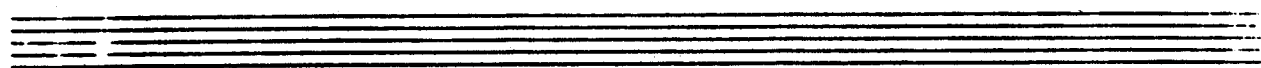
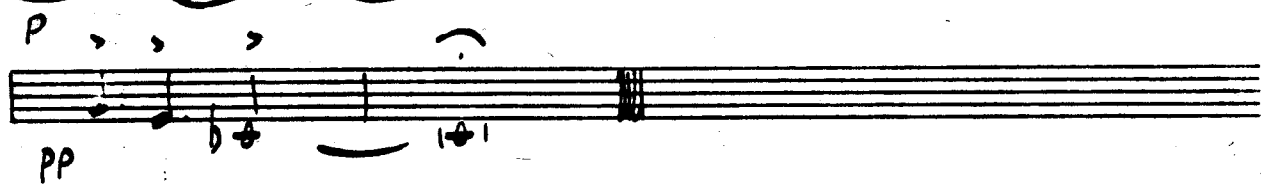
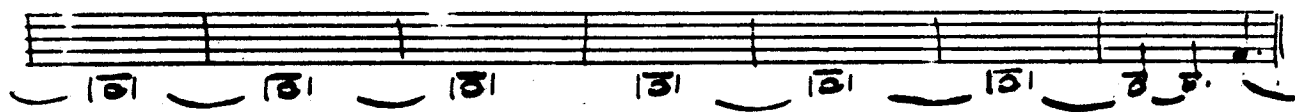
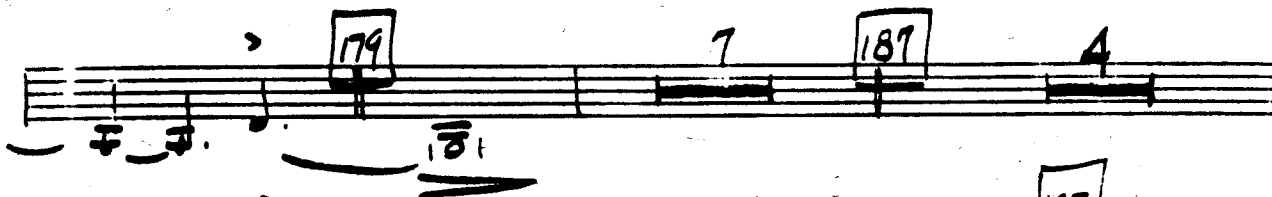

PIANO

LEVY

QUINTESCENCE

7 F7 9 COMP ST. AHEAD.
BbMA7

Amit(b5) D7#9 GMI7 GM7/C C7

17 EMI7 EMI7 A7 DMA7 G7(9b11)

DMA7 G7(9b11) A7(b9) 25 DMI A/b7

57

Ebm7 Abm7 Gmi7 Abm7

65

Ami7 D7#9 Ami7 D7(b9)

69

Gmi7 Ami7

Gmi7 Cmi7 F7

77

COMP FOR FLUGEL

Bbm7 Ami7 D7 Gmi7 C7

35

FMA7 EMI7 A7 DMA7 G7 2

43

Dmi A ~~C~~ Dmi7 ~~C~~ G7 ~~B~~

Bb GMi7 CMi7 CMi7 F7

ST. ANBAD

101

BbMA7 AMi7(b5) D7#9 GMi7(b5) C7#9

EMI7 EMI7 ~~Bb~~ Bb7 109 AMA7 DMA7

163

171 Dmi

A/C# Dmi7/2 G/B Bbmaj7 Dmi/A

179 Bbmaj7 COMP ST. AHEAD. Bbmaj7 Dmi7

D7 Gmi7 C7

187

FMA7 EMI7 A7 DM(EMAS7) G7 AUG11

DMi(EMAS7) G7 AUG11 A7

195

203

BASS -

LEWY

QUINTESCENCE

7

9 ST. AHEAD. Bbm7 Bbm7

Ami7 (b5) D7 Gmi7 Gmi7

17 FMA7 FMA7

25 2+3 A7

33 ST. AHEAD. Bbm7 Bbm7

Ami7 D7 Gmi7 C7

F#7 Bb7 41 A MA7 A MA7

D MA7 D MA7 A MA7 A MA7

G MA7 G MA7 49 C MA7 C MA7

F MA7 F MA7 C MA7 C MA7

Bb MA7 B MA7 57 Eb MA7 Eb MA7

65

cresc..... 69

77 COMP FOR FLUGEL ST. AHEAD. Bb MA7

Am7 D7 Gm7 C7

85 SOFT TO 109 Fm7 Em7 A7 Dm7 G7 2

93 23

101 COMP ST. ANRAD. Bbm7 Am7(b5) D7#9 Gm7(b5) C7#9

Fm7 Fm7/Bb Bb7 109 Am7 Dm7

Am7 Gm7 Gm7 G7 117 Cm7

Fm7 Cm7 Bbm7 125 Ebm7

Ebm7 Abm7 Ebm7 Abm7

Rit

TEMPO

137 7 45

163

171

179 ST. ANGELO. BMA7 BMA7

AMI7 D7 GMI7 GMI7

C7 C7 187 FMA7 FMA7

E \flat M \flat 7

A7

D \flat M \flat 7

G7

To Acco

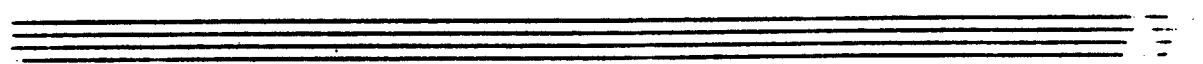
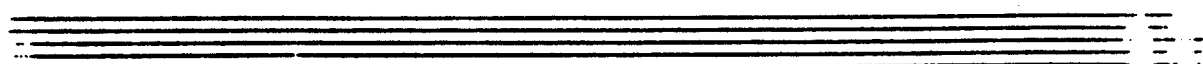
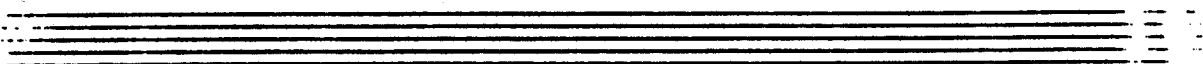
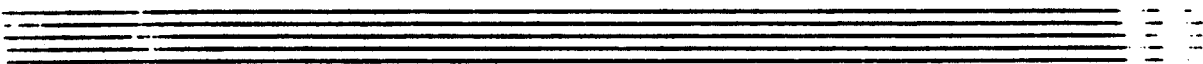
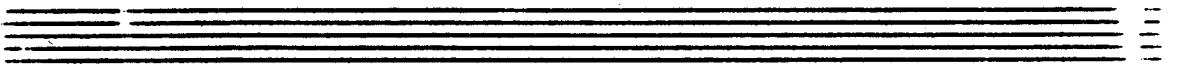
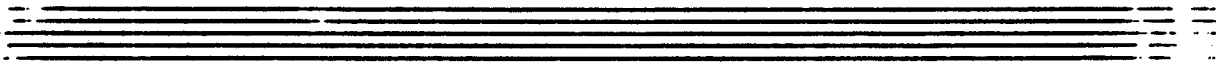
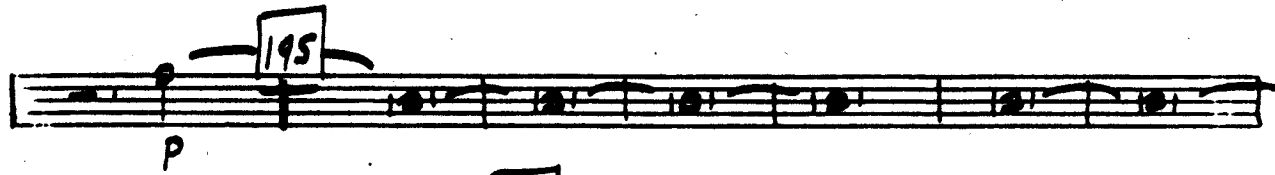

DRUMS

LEW

QUINTESCENCE

5 6
9 ST. ANBAD EASY mp
8 17 SIMILE 7
mp
25 2+3 7
33 ST. ANBAD. 8 41 SIMILE 8
mp
49 SIMILE 8 57 8
mf
65 69 8
CRES C f
77 ST. ANBAD. 8 85 SIMILE 8
mp
93 2+3 6 32 320

5 T. AHEAD

101 *mf* *8* 109 *mf* *8*
Staccato

117 *f* 125 *f* *8*
Staccato

137 *A TEMPO*
Rit

145 10 155 *8* 163 *f* *TO CROSS -*

f

171 *8*

179 *8* 187 *8*

195 7 203 6 *pp*

Two empty musical staves at the bottom of the page.